

SHEET INDEX	
SHEET NAME	SHEET NUMBER
ELEVATIONS	A-201
MAIN FLOOR PLAN	A-403
SCHEDULES	A-501
ISOS	A-502

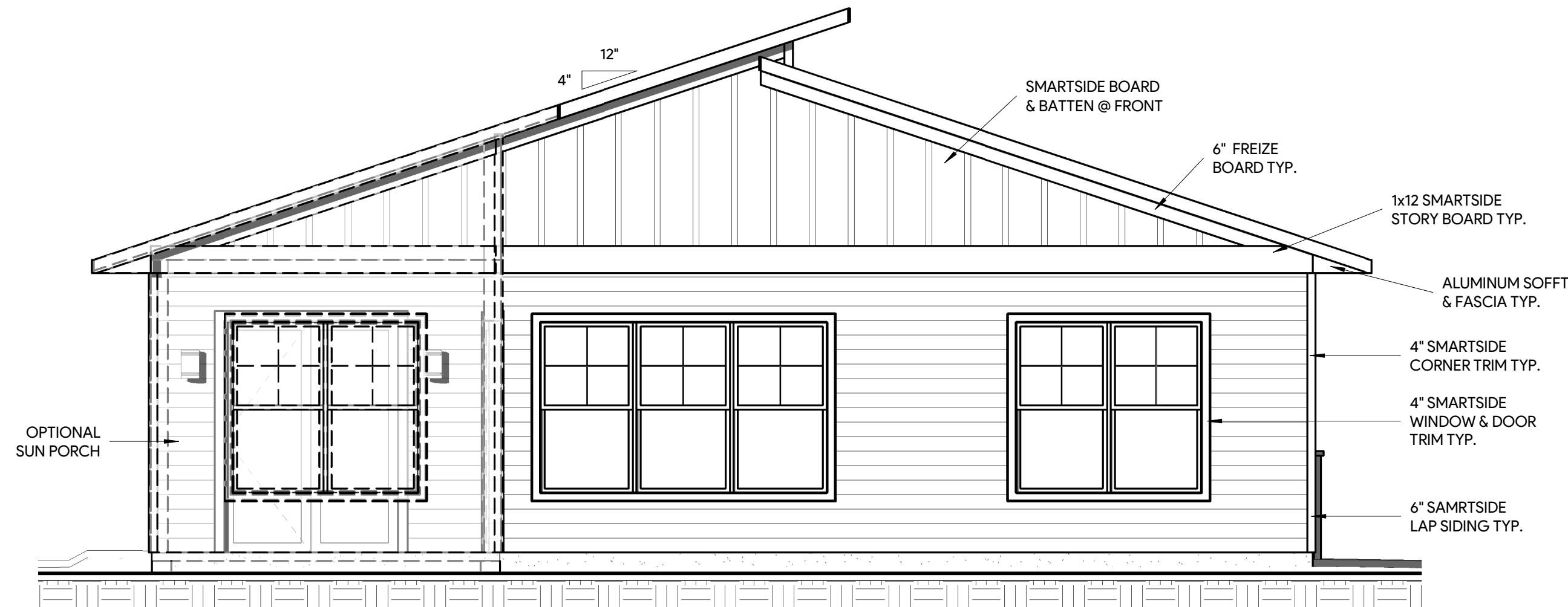

2 REAR ELEVATION
A-201 1/4" = 1'-0"

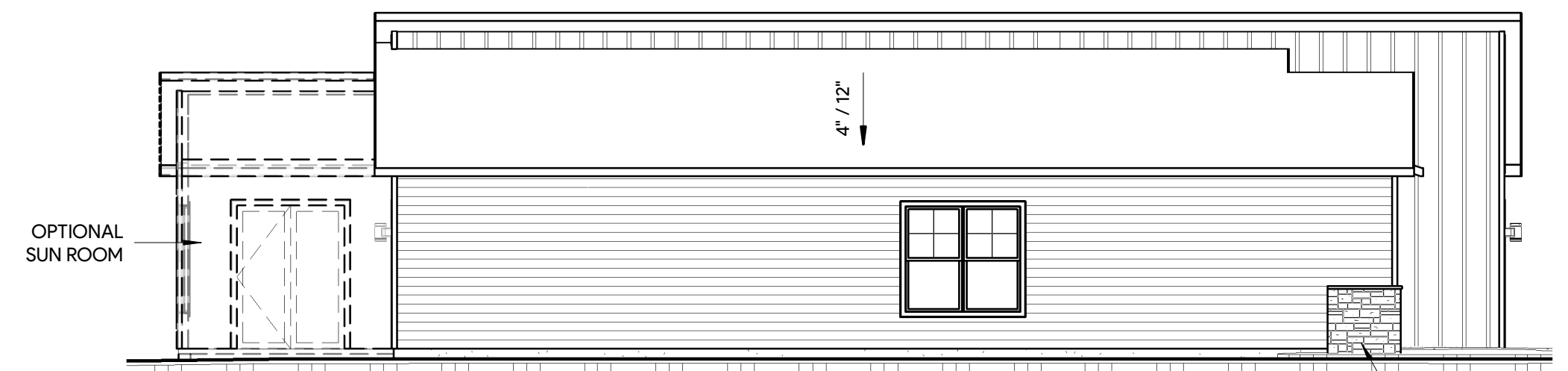

3 LEFT ELEVATION
A-201 1/8" = 1'-0"

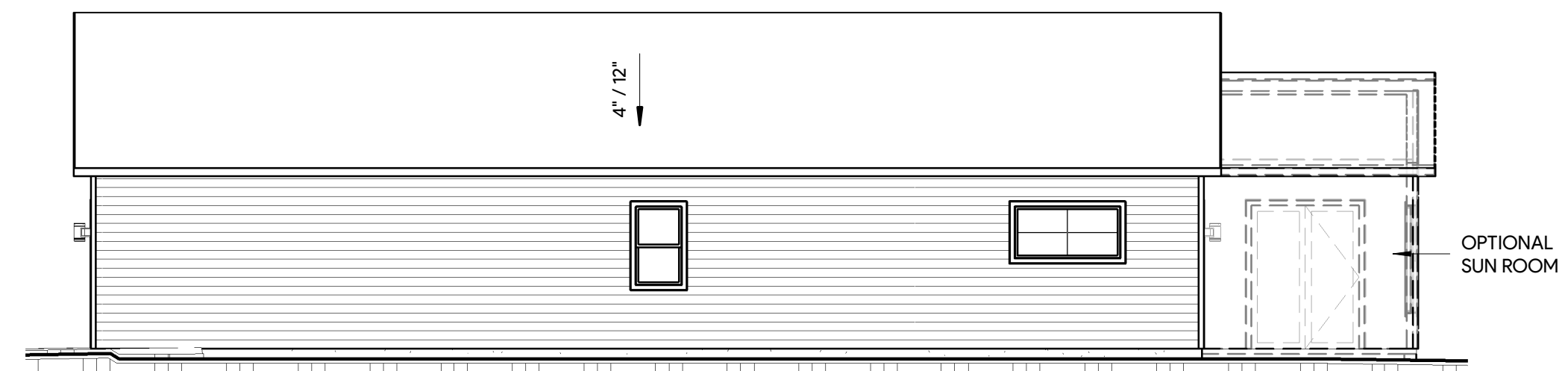

4 RIGHT ELEVATION
A-201 1/8" = 1'-0"

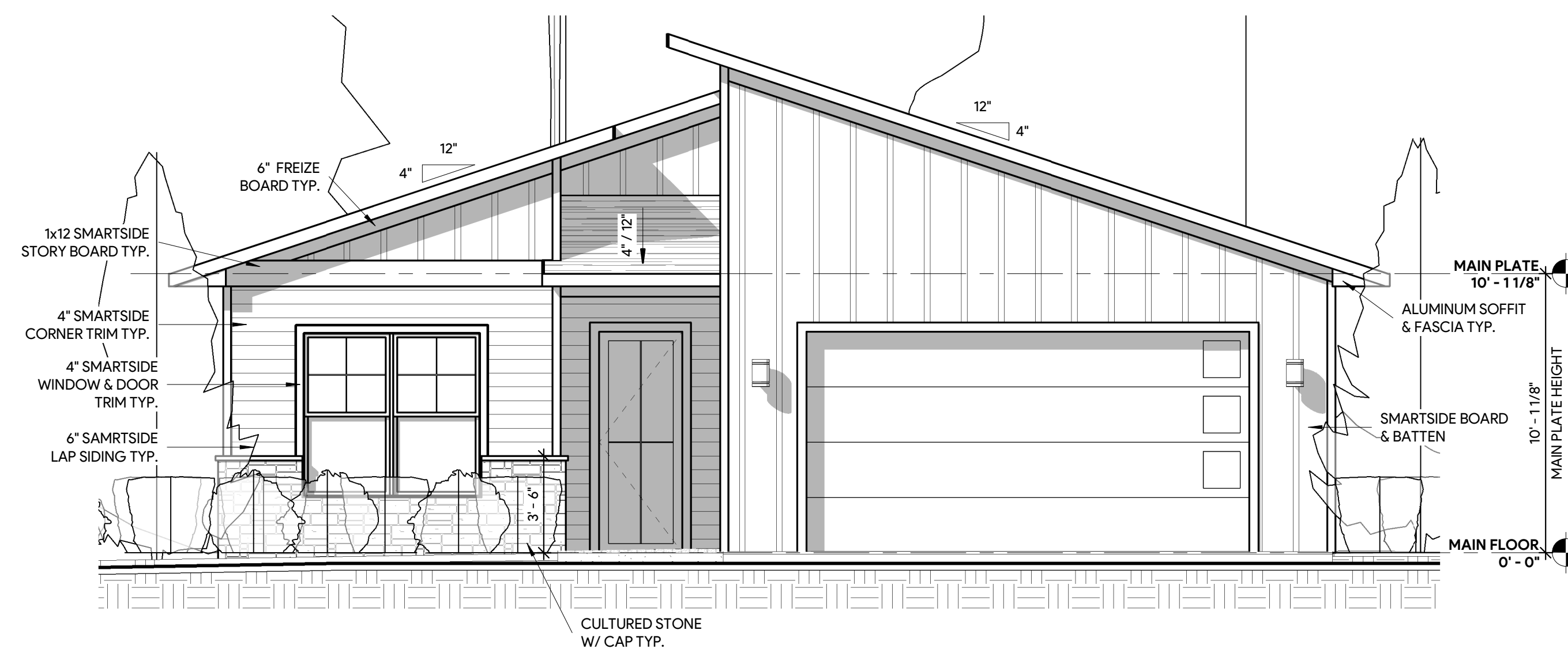

1 FRONT ELEVATION
A-201 1/4" = 1'-0"

UNSPECIFIED HEADERS TO BE 2-2x10 W/ 2 TRIMMERS

10" MIN. STAIR TREAD DEPTH & 7 3/4" MAX STAIR RISER HEIGHT

ALL ANGLES ARE 45 DEGREES UNLESS NOTED OTHERWISE

ALL EXTERIOR DIMENSIONS ARE TO OUTSIDE OF SHEATHING, CONCRETE OR FOUNDATION INSULATION

THE IDEAS, DESIGNS, DRAWINGS AND SPECIFICATIONS REPRESENTED HEREIN ARE AND SHALL REMAIN THE EXCLUSIVE COPYRIGHT PROPERTY OF MARKA, LLC. NO PART THERE OF SHALL BE USED, COPIED, OR DISCLOSED IN CONNECTION WITH ANY WORK OR PROJECT OTHER THAN THE SPECIFIED PROJECT FOR WHICH THEY HAVE BEEN PREPARED WITHOUT THE WRITTEN CONSENT OF MARKA, LLC. THE PLANS FURNISHED HEREIN WERE PREPARED UPON REQUEST AND ARE NO MEANS MEANT TO BE ALL INCLUSIVE. MARKA, LLC ASSUMES NO RESPONSIBILITY FOR STRUCTURAL OR DIMENSIONAL ERRORS OR OMISSIONS. THE CONTRACTOR AND/OR OWNER MUST VERIFY AND CHECK ALL NOTES DETAILS, ELEVATIONS, SECTIONS AND FLOOR PLANS AND NOTIFY MARKA, LLC OF ANY ERRORS OR OMISSIONS PRIOR TO THE START OF CONSTRUCTION. NO WARRANTIES ARE EXPRESSED OR IMPLIED INCLUDING COMPLIANCE OF THIS PLAN WITH APPLICABLE BUILDING CODE REQUIREMENTS. THE SELECTION AND APPLICATION OF CORRECT STRUCTURAL MATERIALS IS THE RESPONSIBILITY OF THE BUILDER, THE OWNER OR THE USER OF THESE PLANS.



marka

ARCHITECTURE

P.O. BOX 391
5411 LAKERS LANE, SUITE 204
NISSWA, MN 56468
PH (218) 232-6031
MARKA.DESIGN

PRELIMINARY - NOT FOR CONSTRUCTION

LOTUS REALTY SERVICES

THE WHITEFISH
DULUTH, MN

DATE

RELEASED	1.22.24 VL
REV. 7	4.3.24 VL
REV. 8	4.5.24 DB
REV. 9	
REV. 10	
REV. 11	
REV. 12	

PLATE HEIGHTS

UPPER:	
MAIN:	10' - 1 1/8"
FOUND.:	5' - 0" POUR

FINISHED SQUARE FEET

UPPER:	
MAIN:	1729
LOWER:	
BONUS:	
TOTAL:	1729
	(PORCH +144)

PROJECT

LR5020

SHEET

A-201

4/5/2024 2:42:21 PM



marka

ARCHITECTURE

P.O. BOX 391
5411 LAKERS LANE, SUITE 204
NISSWA, MN 56468
PH (218) 232-6031
MARKA.DESIGN

LOTUS REALTY SERVICES

THE WHITEFISH
DULUTH, MN

DATE	
RELEASED	1.22.24 VL
REV. 7	4.3.24 VL
REV. 8	4.5.24 DB
REV. 9	
REV. 10	
REV. 11	
REV. 12	

PLATE HEIGHTS	
UPPER:	
MAIN:	10' - 1 1/8"
FOUND.:	5' - 0" POUR

FINISHED SQUARE FEET	
UPPER:	
MAIN:	1729
LOWER:	
BONUS:	
TOTAL:	1729
(PORCH +144)	

PROJECT
LR020
SHEET

A-403

PRELIMINARY - NOT FOR CONSTRUCTION

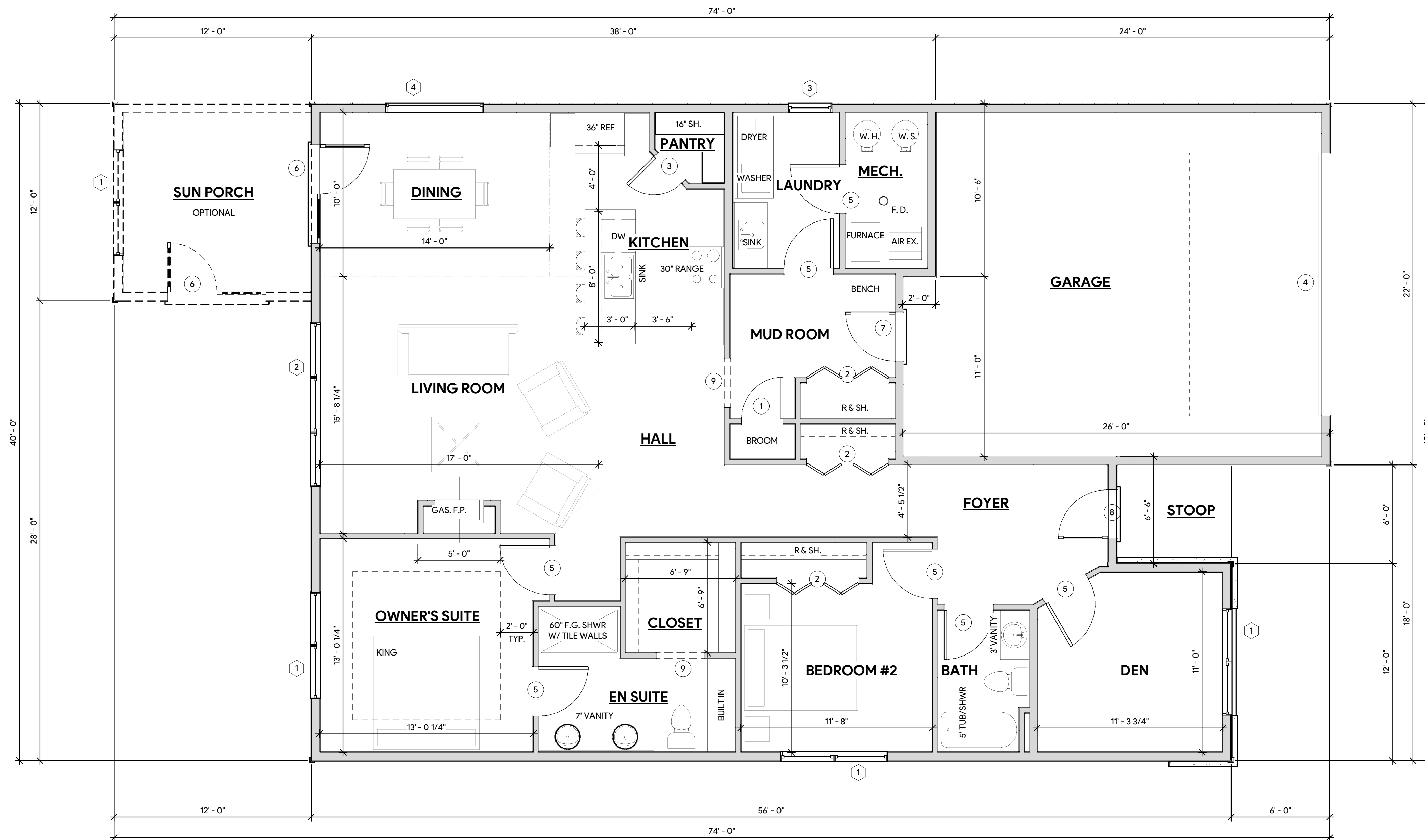

1 MAIN FLOOR PLAN
A-403 1/4" = 1'-0"

UNSPECIFIED HEADERS TO BE 2-2x10 W/ 2 TRIMMERS

10" MIN. STAIR TREAD DEPTH & 7 3/4" MAX STAIR RISER HEIGHT

ALL ANGLES ARE 45 DEGREES UNLESS NOTED OTHERWISE

ALL EXTERIOR DIMENSIONS ARE TO OUTSIDE OF SHEATHING, CONCRETE OR FOUNDATION INSULATION

THE IDEAS, DESIGNS, DRAWINGS AND SPECIFICATIONS REPRESENTED HEREIN ARE AND SHALL REMAIN THE EXCLUSIVE COPYRIGHT PROPERTY OF MARKA, LLC. NO PART THERE OF SHALL BE USED, COPIED, OR DISCLOSED IN CONNECTION WITH ANY WORK OR PROJECT OTHER THAN THE SPECIFIED PROJECT FOR WHICH THEY HAVE BEEN PREPARED WITHOUT THE WRITTEN CONSENT OF MARKA, LLC. THE PLANS FURNISHED HEREIN WERE PREPARED UPON REQUEST AND ARE NO MEANS MEANT TO BE ALL INCLUSIVE. MARKA, LLC ASSUMES NO RESPONSIBILITY FOR STRUCTURAL OR DIMENSIONAL ERRORS OR OMISSIONS. THE CONTRACTOR AND/OR OWNER MUST VERIFY AND CHECK ALL NOTES DETAILS, ELEVATIONS, SECTIONS AND FLOOR PLANS AND NOTIFY MARKA, LLC OF ANY ERRORS OR OMISSIONS PRIOR TO THE START OF CONSTRUCTION. NO WARRANTIES ARE EXPRESSED OR IMPLIED INCLUDING COMPLIANCE OF THIS PLAN WITH APPLICABLE BUILDING CODE REQUIREMENTS. THE SELECTION AND APPLICATION OF CORRECT STRUCTURAL MATERIALS IS THE RESPONSIBILITY OF THE BUILDER, THE OWNER OR THE USER OF THESE PLANS.

4/5/2024 2:42:23 PM

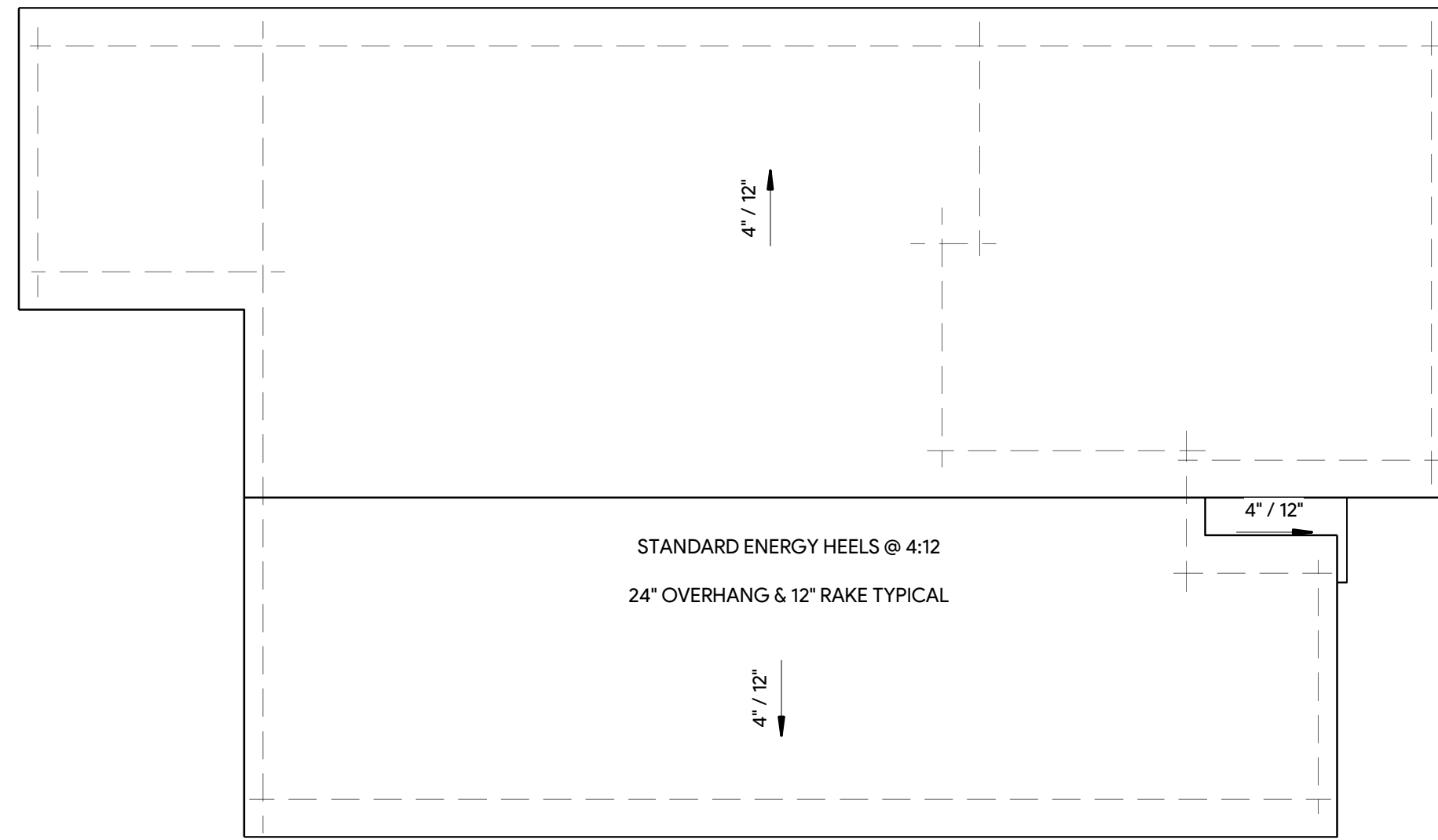

1 ROOF PLAN
A-501 1/8" = 1'-0"

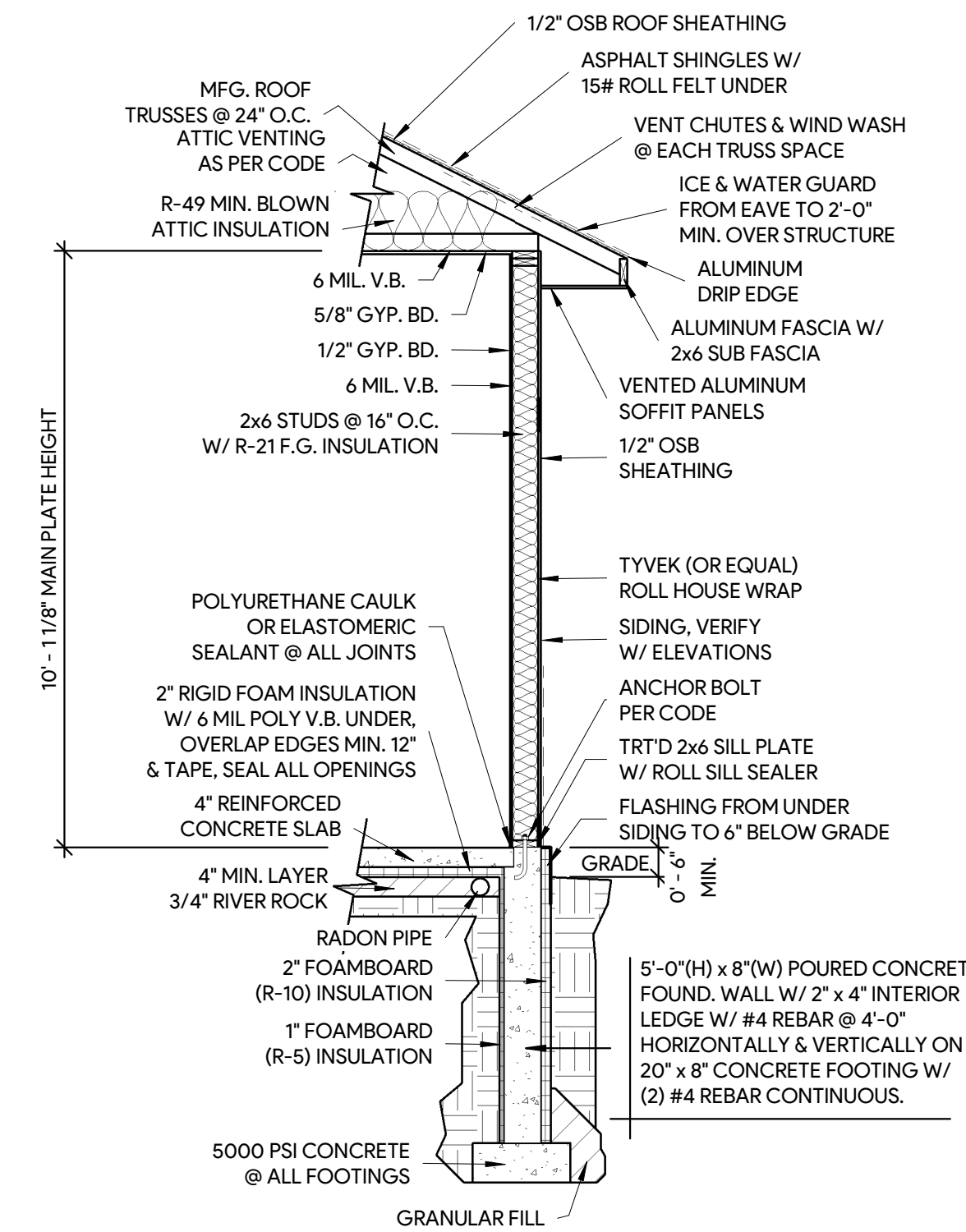

2 TYP. WALL SECTION
A-501 3/8" = 1'-0"

ROOM FINISH SCHEDULE				
ROOM NAME	FLOOR FINISH	AREA	PLATE HEIGHT	COMMENTS
BATH		47 SF	10' - 11/8"	
BEDROOM #2		149 SF	10' - 11/8"	
CLOSET		46 SF	10' - 11/8"	
DEN		120 SF	10' - 11/8"	
DINING		140 SF	10' - 11/8"	
EN SUITE		85 SF	10' - 11/8"	
FOYER		143 SF	10' - 11/8"	
GARAGE		516 SF	10' - 11/8"	
HALL		122 SF	10' - 11/8"	
KITCHEN		120 SF	10' - 11/8"	
LAUNDRY		62 SF	10' - 11/8"	
LIVING ROOM		253 SF	10' - 11/8"	
MECH.		48 SF	10' - 11/8"	
MUD ROOM		99 SF	10' - 11/8"	
OWNER'S SUITE		173 SF	10' - 11/8"	BOX VAULT
PANTRY		17 SF	10' - 11/8"	
STOOP		40 SF	10' - 11/8"	
SUN PORCH		127 SF	10' - 11/8"	OPTIONAL

WINDOW SCHEDULE									
TYPE MARK	SIZE	MANUFACTURER	MODEL	Count	ROUGH WIDTH	ROUGH HEIGHT	HEAD HEIGHT	COMMENTS	
1	TSH 4072-2 E	THERMO-TECH	CLASSIC SERIES	4	6' - 7 3/4"	6' - 0 1/4"	8' - 0"	<varies>	
2	TSH 4072-3 E	THERMO-TECH	CLASSIC SERIES	1	9' - 11 1/2"	6' - 0 1/2"	8' - 0"		
3	TSH 3254	THERMO-TECH	CLASSIC SERIES	1	2' - 8 1/4"	4' - 6 1/4"	8' - 0"		
4	7236 PIC	THERMO-TECH	CLASSIC SERIES	1	6' - 0 1/4"	3' - 0 1/4"	8' - 0"		

DOOR SCHEDULE				
TYPE MARK	DOOR SIZE	QUANTITY	COMMENTS	
1	2/6 x 6/8	1		
2	5/0 x 6/8 BF	3		
3	2/4 x 8/0	1		
4	16' x 8' O.H. GARAGE DOOR	1		
5	3/0 x 8/0	7		
6	6/0 x 8/0 FULL VIEW - 1 OPER.	2	<varies>	
7	3/0 x 8/0 FIRE RATED	1		
8	3/0 x 8/0 FULL VIEW	1		
9	3/0 x 8/0 OPG.	2		

UNSPECIFIED HEADERS TO BE 2-2x10 W/ 2 TRIMMERS

10" MIN. STAIR TREAD DEPTH & 7 3/4" MAX STAIR RISER HEIGHT

ALL ANGLES ARE 45 DEGREES UNLESS NOTED OTHERWISE

ALL EXTERIOR DIMENSIONS ARE TO OUTSIDE OF SHEATHING, CONCRETE OR FOUNDATION INSULATION

THE IDEAS, DESIGNS, DRAWINGS AND SPECIFICATIONS REPRESENTED HEREIN ARE AND SHALL REMAIN THE EXCLUSIVE COPYRIGHT PROPERTY OF MARKA, LLC. NO PART THERE OF SHALL BE USED, COPIED, OR DISCLOSED IN CONNECTION WITH ANY WORK OR PROJECT OTHER THAN THE SPECIFIED PROJECT FOR WHICH THEY HAVE BEEN PREPARED WITHOUT THE WRITTEN CONSENT OF MARKA, LLC. THE PLANS FURNISHED HEREIN WERE PREPARED UPON REQUEST AND ARE NO MEANS MEANT TO BE ALL INCLUSIVE. MARKA, LLC ASSUMES NO RESPONSIBILITY FOR STRUCTURAL OR DIMENSIONAL ERRORS OR OMISSIONS. THE CONTRACTOR AND/OR OWNER MUST VERIFY AND CHECK ALL NOTES DETAILS, ELEVATIONS, SECTIONS AND FLOOR PLANS AND NOTIFY MARKA, LLC OF ANY ERRORS OR OMISSIONS PRIOR TO THE START OF CONSTRUCTION. NO WARRANTIES ARE EXPRESSED OR IMPLIED INCLUDING COMPLIANCE OF THIS PLAN WITH APPLICABLE BUILDING CODE REQUIREMENTS. THE SELECTION AND APPLICATION OF CORRECT STRUCTURAL MATERIALS IS THE RESPONSIBILITY OF THE BUILDER, THE OWNER OR THE USER OF THESE PLANS.



marka
ARCHITECTURE
P.O. BOX 391
5411 LAKERS LANE, SUITE 204
NISSWA, MN 56468
PH (218) 232-6031
MARKA.DESIGN

LOTUS REALTY SERVICES
THE WHITEFISH
DULUTH, MN

DATE	
RELEASED	1.22.24 VL
REV. 7	4.3.24 VL
REV. 8	4.5.24 DB
REV. 9	
REV. 10	
REV. 11	
REV. 12	

PLATE HEIGHTS	
UPPER:	
MAIN:	10' - 1 1/8"
FOUND.:	5' - 0" POUR

FINISHED SQUARE FEET	
UPPER:	
MAIN:	1729
LOWER:	
BONUS:	
TOTAL:	1729
(PORCH +144)	

PROJECT
LR020
SHEET
A-501

4/5/2024 2:42:24 PM

PRELIMINARY - NOT FOR CONSTRUCTION



2 REAR ISO
A-502



1 FRONT ISO
A-502

UNSPECIFIED HEADERS TO BE 2-2x10 W/ 2 TRIMMERS

10" MIN. STAIR TREAD DEPTH & 7 3/4" MAX STAIR RISER HEIGHT

ALL ANGLES ARE 45 DEGREES UNLESS NOTED OTHERWISE

ALL EXTERIOR DIMENSIONS ARE TO OUTSIDE OF SHEATHING, CONCRETE OR FOUNDATION INSULATION

THE IDEAS, DESIGNS, DRAWINGS AND SPECIFICATIONS REPRESENTED HEREIN ARE AND SHALL REMAIN THE EXCLUSIVE COPYRIGHT PROPERTY OF MARKA, LLC. NO PART THERE OF SHALL BE USED, COPIED, OR DISCLOSED IN CONNECTION WITH ANY WORK OR PROJECT OTHER THAN THE SPECIFIED PROJECT FOR WHICH THEY HAVE BEEN PREPARED WITHOUT THE WRITTEN CONSENT OF MARKA, LLC. THE PLANS FURNISHED HEREIN WERE PREPARED UPON REQUEST AND ARE NO MEANS MEANT TO BE ALL INCLUSIVE. MARKA, LLC ASSUMES NO RESPONSIBILITY FOR STRUCTURAL OR DIMENSIONAL ERRORS OR OMISSIONS. THE CONTRACTOR AND/OR OWNER MUST VERIFY AND CHECK ALL NOTES DETAILS, ELEVATIONS, SECTIONS AND FLOOR PLANS AND NOTIFY MARKA, LLC OF ANY ERRORS OR OMISSIONS PRIOR TO THE START OF CONSTRUCTION. NO WARRANTIES ARE EXPRESSED OR IMPLIED INCLUDING COMPLIANCE OF THIS PLAN WITH APPLICABLE BUILDING CODE REQUIREMENTS. THE SELECTION AND APPLICATION OF CORRECT STRUCTURAL MATERIALS IS THE RESPONSIBILITY OF THE BUILDER, THE OWNER OR THE USER OF THESE PLANS.



ARCHITECTURE
P.O. BOX 391
5411 LAKERS LANE, SUITE 204
NISSWA, MN 56468
PH (218) 232-6031
MARKA.DESIGN

PRELIMINARY - NOT FOR CONSTRUCTION

LOTUS REALTY SERVICES

THE WHITEFISH
DULUTH, MN

DATE	
RELEASED	1.22.24 VL
REV. 7	4.3.24 VL
REV. 8	4.5.24 DB
REV. 9	
REV. 10	
REV. 11	
REV. 12	

PLATE HEIGHTS	
UPPER:	
MAIN:	10' - 1 1/8"
FOUND.:	5' - 0" POUR

FINISHED SQUARE FEET	
UPPER:	
MAIN:	1729
LOWER:	
BONUS:	
TOTAL:	1729
	(PORCH +144)

PROJECT
LR020
SHEET
A-502

4/5/2024 2:42:26 PM